

**Звучит оркестр  
русских народных  
инструментов**

Партии для инструментов

Автор переложений  
И.В. Парамонов

*f* **Animato** *f* *mf* *f* *p* *mf* *f* *energico* *mp dolce* *rit.* *smorz.* *p*

7 8

*poco a poco ritenuto* **Tempo I**

***Домра малая I***

**Марипозита**

Болеро

**Allegro con brio**

1

**П. Фроссини**  
аранж. И. Парамонова

*f* 2 8 *p* 3 *mp* *mf* 2 8 *mp* 3 *mf* 3 3 8 3 *mp* 4

- Staff 1:** Melodic line starting with *mf*, increasing to *f*. Includes a box with the number 4.
- Staff 2:** Accompanying chords, starting with *f*, then *mp*, and ending with *mp*. Includes a box with the number 4.
- Staff 8:** Melodic line starting with *f*.
- Staff 9:** Melodic line ending with a *sf* marking.

Moderato

Домра малая II

**Марипозита**  
Болеро

1 П. Фроссини  
аранж. И. Парамонова

Allegro con brio

# Вечерняя серенада

Ф. Шуберт

в транскрипции Ф. Листа  
инстр. И. Парамонова

Moderato

pizz.

*p* *mp* *p* *mp* *p* *mp* *mf* *f* *mf* *f*

Домра алыт I

# Марипозита

Болеро

Allegro con brio

1

П. Фроссини  
аранж. И. Парамонова

Moderato

pizz.

- Section 1:** Features a melodic line with dynamics *p*, *mp*, and *p*. It includes a *pizz.* instruction and a *pizz.* marking.
- Section 2:** Continues the melodic line with dynamics *mp*, *mf*, and *p*. It includes a *pizz.* marking.
- Section 3:** Features a melodic line with dynamics *mf* and *f*. It includes a *pizz.* marking and a *pizz.* marking.
- Section 4:** Features a melodic line with dynamics *mf* and *f*. It includes a *pizz.* marking and a *pizz.* marking.

Домра алыт II

Марипозита  
Болеро

1

П. Фроссини  
аранж. И. Парамонова

Allegro con brio

Moderato

1

2

3

4

5

6

7 **Animato**

*f* *mf* *p*

8

*mf* *f*

*poco a poco ritenuto* **Tempo I** *mp* *rit.* *smorz.* *p*

Домра бас I

**Марипозита**

Болеро

**Allegro con brio**

1

**П. Фроссини**

$\frac{8}{8}$

аранж. И. Парамонова

*f* *mp* *mf* *fp*

2

*mf* *mf*

3

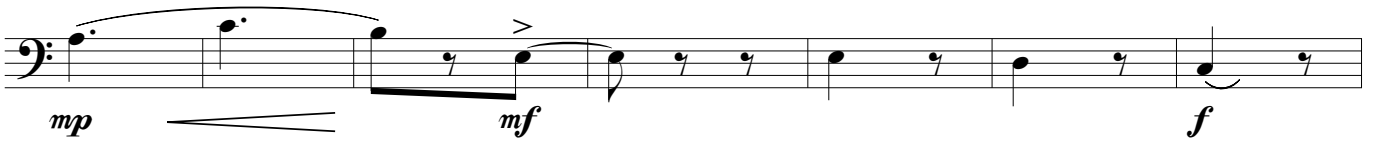

4

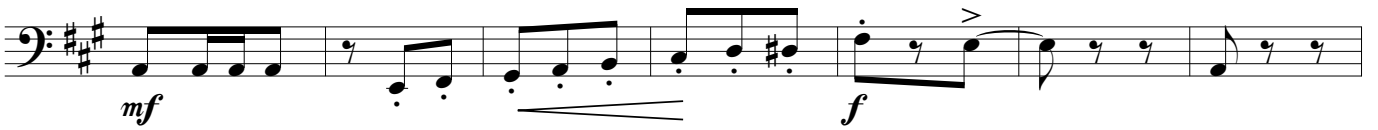
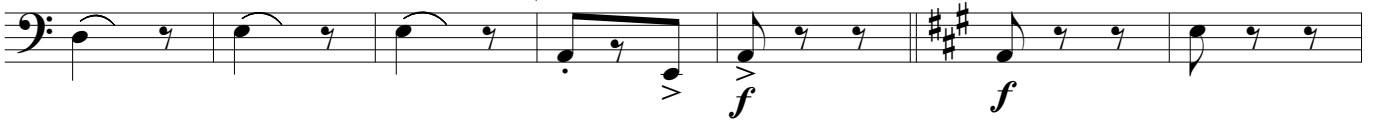

5

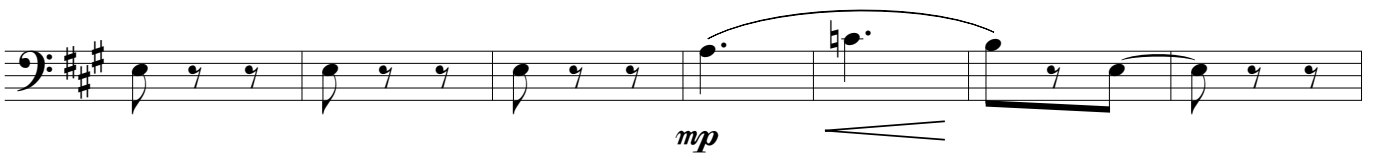

Bass clef, key signature of two sharps (F# and C#). The first measure contains a half note F#4, followed by quarter notes G4, A4, B4, C5, B4, A4, G4, F#4. The piece concludes with a double bar line and a key signature change to one flat (Bb).

6

7

*a tempo*

8

Moderato

1

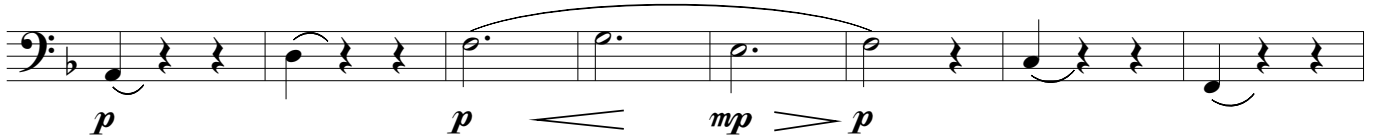

2

3

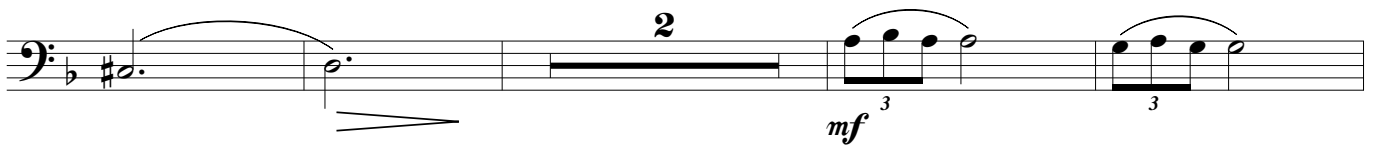

4

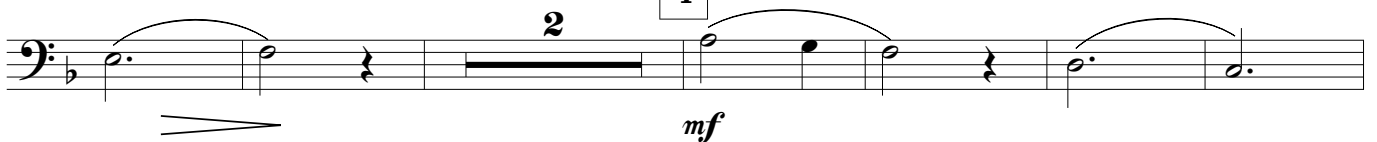

5

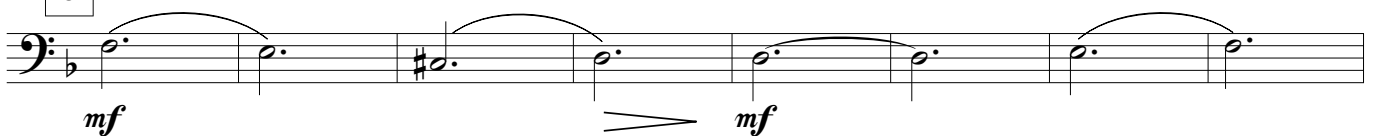

6

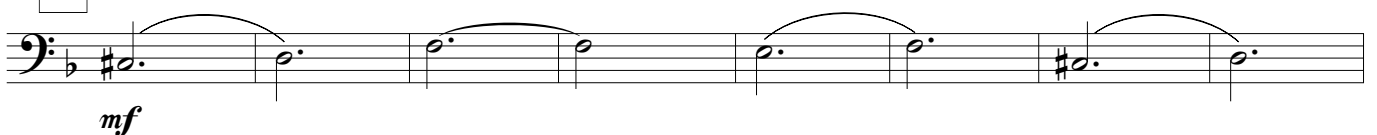

7 **Animato**

*f* *mf*

*f* *p*

8

*mf* *f*

*poco a poco ritenuto* **Tempo I**

*mp*

*rit.* *p*

Домра бас II

**Марипозита**

Болеро

**Allegro con brio**

1

**П. Фроссини**  
аранж. И. Парамонова

*f* *mp* *mf*

*mf* *fp*

2

*mf* *mf*

Bass clef, key signature of one sharp (F#). Dynamics: *mf*. Includes an accent (>) over the first measure.

Bass clef, key signature of one sharp (F#). Dynamics: *mf*. Includes a slur over the first two measures and an accent (>) over the third measure.

3

Bass clef, key signature of one sharp (F#). Dynamics: *mf*. Consists of a single line of music.

Bass clef, key signature of one sharp (F#). Dynamics: *mp*, *mf*, *f*. Includes a slur over the first three measures and an accent (>) over the fourth measure.

4

Bass clef, key signature of one sharp (F#). Dynamics: *f*. Includes a slur over the first three measures and an accent (>) over the fourth measure.

Bass clef, key signature of two sharps (F#, C#). Dynamics: *mf*, *f*. Includes a slur over the first four measures and an accent (>) over the fifth measure.

Bass clef, key signature of two sharps (F#, C#). Dynamics: *mp*, *f*. Includes a slur over the last three measures and an accent (>) over the fourth measure.

5

Bass clef, key signature of two sharps (F#, C#). Dynamics: *mf*. Consists of a single line of music.

Bass clef, key signature of two sharps (F#, C#). Dynamics: *f*. Consists of a single line of music.

Bass clef, key signature of two sharps (F#, C#). Dynamics: *mf*. Consists of a single line of music.

Bass clef, key signature of two sharps (F#, C#). Dynamics: *mp*. Includes a slur over the last three measures.

Bass clef, key signature of two sharps (F# and C#). The first staff contains a sequence of notes with a dynamic marking of *f* (forte) and accents.

6

8

§ Ø

Eleventh staff of the first system, ending with a dynamic marking of *sf* (sforzando).

# Вечерняя серенада

Ф. Шуберт

в транскрипции Ф. Листа  
инстр. И. Пармонова

Moderato

1

4

4

*mp*

3

2

4

*mp*

3

4

*f*

3

3

*p*

*mp*

3

4

*mp*

3

*p*

4

4

*mp*

3

4

*f*

3

*mf*

9

4

*mp*

9

5

Echo

*p*

3

3

3

*mp*

3

6

3

3

*mp*

3 *mp* 3 *p*

*mp* 3 *mp*

*mf* 3 **7** **Animato** **6** *p*

*mf* 3 *f* 3

*poco a poco ritenuto* **Tempo I** *dolce*

**2** *rit.* *p*

**Флейта**

**Марипозита**

Болеро

П. Фроссини

аранж. И. Парамонова

**Allegro con brio** *f* **1** *mp*

*tr* **2** *mf*

**11** *mf*

**3** *mp*

Баян I

# Вечерняя серенада

Ф. Шуберт  
в транскрипции Ф. Листа  
инстр. И. Парамонова

Moderato

2 *Echo* *p* 3 3 5

*mp* 3 3 3 3

6 *mp* 3 *mp* 3

*p* *mp* 3 *mp*

7 *mf* 3 *Animato* *mf*

*f* 3

*p* *mf* 3

8 *f* 3 *poco a poco ritenuto*

*p* *dolce* *Tempo I*

5 *mp* 3 *rit.* 3 3 *p*

Баян I

# Марипозита

Болеро

П. Фроссини

аранж. И. Парамонова

Allegro con brio

1 8 3 2

*f*

*p*

*p*

2 6 3 11

*mf* *mp*

*mf*

3 8

*mf*

*mf*

4 4

*f* *f* *mp*

*mp*

3 8

*mp*

5 8

*mp*

# Вечерняя серенада

Ф. Шуберт

в транскрипции Ф. Листа  
инстр. И. Парамонова

Moderato

1

*simile*

**Allegro con brio**

# Марипозита

Болеро

П. Фроссини  
аранж. И. Парамонова

Allegro con brio

1

2

8

*f*

*mp*

3

*mf*

2

*p*

*p*

11

*mf*

*p*

3

*f*

*p*

*f*

4

*f*

*p*

*f*

5

3

*mp*

*f*

4

*p*

*mf*

# Вечерняя серенада

Ф. Шуберт

инстр. И. Парамонова

Moderato

4

1

3

Треугольник

$\frac{3}{4}$

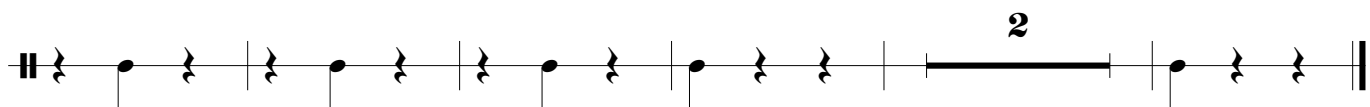
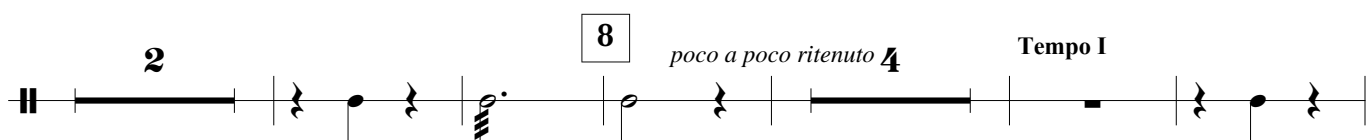
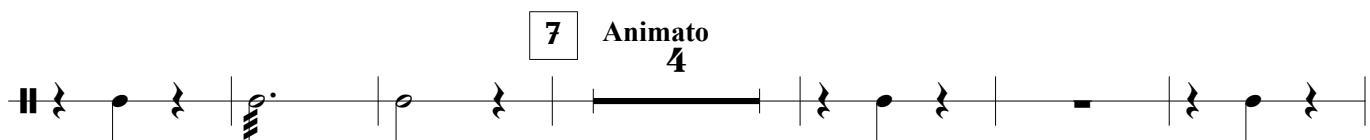
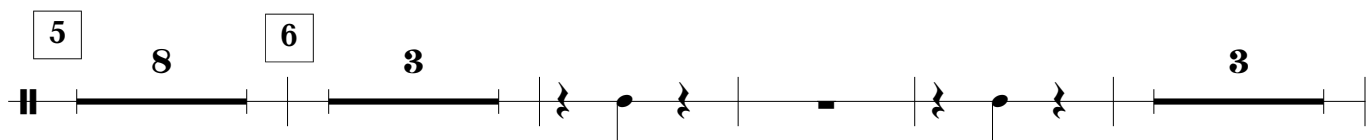
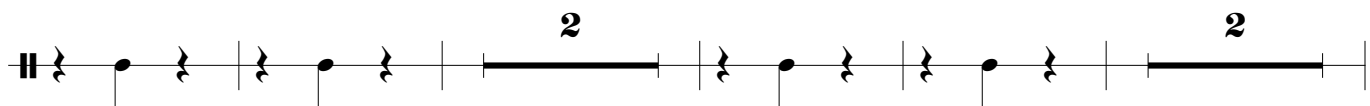
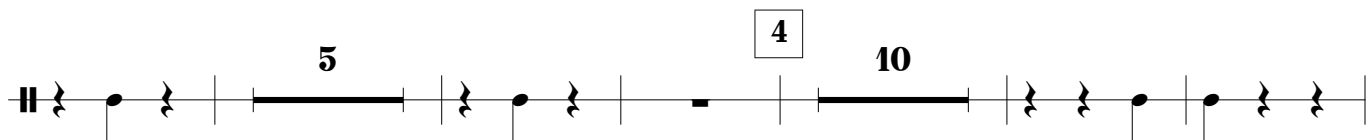
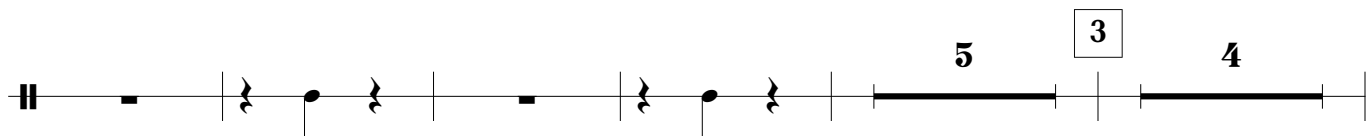
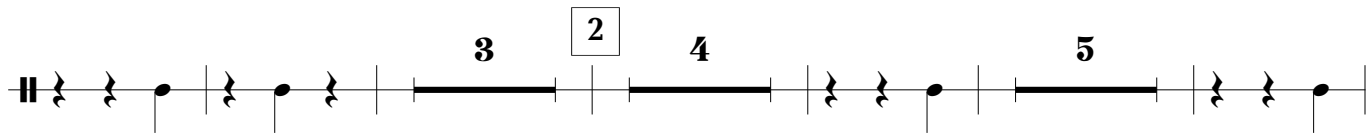

# Марипозита

Болеро

П. Фроссини

аранж. И. Парамонова

**Allegro con brio**

1

Треугольник

Малый барабан

Кастаньеты

щёткой

*mp*

*f*

треуг.

м. б.

каст.

2

треуг.

м. б.

каст.

треуг.

м. б.

каст.

по ободку

треуг.

м. б.

каст.

*mp*

по ободку

*mp*

3

треуг.

м. б.

каст.

по ободку

*mp*

Марипозита

4

треуг. | м. б. | каст.

*mf* *f* *f*

треуг. | м. б. | каст.

*mp* *mf* *mp* по ободку

5

треуг. | м. б. | каст.

*mf* *mp* *mp* по ободку

треуг. | м. б. | каст.

треуг. | м. б. | каст.

*mf* по ободку

6

треуг. | м. б. | каст.

*f* 2

# Марипозита

треуг. | м. б. | каст.

треуг. | м. б. | каст.

*rit.* 7 *a tempo*

по ободку

треуг. | м. б. | каст.

треуг. | м. б. | каст.

*mf*

треуг. | м. б. | каст.

*rit.* *a tempo* §

*mf* *f* щёткой *mp*

треуг. | м. б. | каст.

⊖

# Вечерняя серенада

Ф. Шуберт

в транскрипции Ф. Листа  
инстр. И. Парамонова

Moderato

1

6 *mp* **2** *mp*

7 **Animato**  
4 *mf*

*p* *mf* *mp* *f*

8 *poco a poco ritenuto* **2** **Tempo I** *mp*

*p* *p* **rit.** **2** *p*

Гусли

Марипозита

Болеро

Allegro con brio

П. Фроссини  
аранж. И. Парамонова

1 **5** **22** **2** *mp*

4 **4** *mf*

4 **3** **8** *mf*

*mf* *f*

4 8 5 p p

5 mp

mf 12

mp mf

6 f 2 11

rit. 3 7 a tempo mp 6

8 mp mf

mp rit.

a tempo 5 f

f

Балалайка прима

# Вечерняя серенада

Ф. Шуберт

в транскрипции Ф. Листа

инстр. И. Парамонова

Moderato

1

*simile*

*p* *mp* *p*

*mp* *mp* *p*

*mp* *mp* *mp*

*mp* *f* *mp*

*mp* *p*

*mp* *mp* *p*

*mp* *mp*

*mp*

5

6

8

Балалайка прима

Марипозита

Болеро

П. Фроссини

аранж. И. Парамонова

*simile*

Allegro con brio

1

5

*mp*

*mf*

6

*mf* *f* *f*

2 6 3 *rit.* 3

*mf* *p* *mp*

7

*a tempo*

*pp*

*p*

8

*p* *f*

*mf* *rit.*

*a tempo*

3  $\otimes$

*f* *f*

*sf*

# Вечерняя серенада

Ф. Шуберт

в транскрипции Ф. Листа  
инстр. И. Пармонова

Moderato

1

*simile*

*p* *mp* *p*

*mp* *p* *p*

*mp*

2

*mp* *p*

*mp* *mf*

*p* *p*

3

*p* *mp*

4

*p* *mp*

*mp*

5

6

7 Animato

8

# Марипозита

Болеро

П. Фроссини

аранж. И. Парамонова

Allegro con brio

1

*simile*

5

*p* *mp*

*mf*

6

*f* *f* 2

2

*p* *p*

3 *rit.* 3 7 *a tempo*

*mp* *pp*

*p*

8

*p*

*mp* *mp*

*rit.* *a tempo* 3  $\text{§}$

*f* *f*

*sf*

# Вечерняя серенада

Ф. Шуберт  
в транскрипции Ф. Листа  
инстр. И. Парамонова

Moderato

1

*simile*

*p* *trp* *p*

*trp* *p* *p*

*trp*

2

*trp* *p*

*trp* *mf*

*p* *p*

3

*trp*

*p* *trp*

4

*p* *trp*

*trp*

5

6

7 Animato

8

*poco a poco ritenuto*

Tempo I

# Марипозита

Болеро

П. Фроссини

аранж. И. Парамонова

Allegro con brio

1

*f* *p* *mp* *p* *p* *p* *p* *mf* *f* *f* *p* *p*

5

6

7

8

# Вечерняя серенада

Ф. Шуберт

в транскрипции Ф. Листа  
инстр. И. Парамонова

Moderato

1

2

3

4

5

6

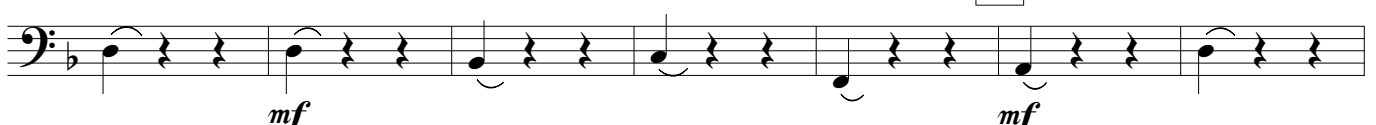

**7** *Animato*

**8** *poco a poco ritenuto* *Tempo I*

*rit.* *smorz.*

**Балалайка бас**

**Марипозита**

Болеро

П. Фроссини

аранж. И. Парамонова

**Allegro con brio**

**1** §

**2**

3

4

5

Bass clef, key signature of two sharps (F# and C#). The first staff contains a sequence of notes with dynamic markings *f* and *f*.

6

7

*a tempo*

8

Балалайка контрабас

Вечерняя серенада

Ф. Шуберт  
в транскрипции Ф. Листа  
инстр. И. Парамонова

Moderato

1

2

3

4

5

6

Bass clef, 2/4 time signature. Notes: G2, A2, B2, C3, D3, E3, F3, G3. Dynamics: *f*.

7 **Animato**

Bass clef, 2/4 time signature. Notes: G2, A2, B2, C3, D3, E3, F3, G3. Dynamics: *f*, *mf*.

Bass clef, 2/4 time signature. Notes: G2, A2, B2, C3, D3, E3, F3, G3. Dynamics: *f*, *mp*, *mf*, *f*.

8 *poco a poco ritenuto* **Tempo I**

Bass clef, 2/4 time signature. Notes: G2, A2, B2, C3, D3, E3, F3, G3. Dynamics: *mp*, *mp*. Includes a hairpin crescendo.

Bass clef, 2/4 time signature. Notes: G2, A2, B2, C3, D3, E3, F3, G3. Dynamics: *p*, *smorz.*, *rit.*, *p*.

**Балалайка контрабас**

**Марипозита**  
Болеро

1 **П. Фроссини**  
аранж. И. Парамонова

**Allegro con brio**

Bass clef, 3/8 time signature. Notes: G2, A2, B2, C3, D3, E3, F3, G3. Dynamics: *f*, *mp*, *mf*. Includes a hairpin crescendo.

Bass clef, 3/8 time signature. Notes: G2, A2, B2, C3, D3, E3, F3, G3. Dynamics: *mf*. Includes a hairpin crescendo.

Bass clef, 3/8 time signature. Notes: G2, A2, B2, C3, D3, E3, F3, G3. Dynamics: *f*. Includes a hairpin crescendo.

2

Bass clef, 3/8 time signature. Notes: G2, A2, B2, C3, D3, E3, F3, G3. Dynamics: *mf*. Includes a hairpin crescendo.

Bass clef, 3/8 time signature. Notes: G2, A2, B2, C3, D3, E3, F3, G3. Dynamics: *mf*. Includes a hairpin crescendo.

3

4

5

Bass clef, key signature of two sharps (F# and C#). The first staff contains a sequence of notes with dynamics *f* and *f*.

6

7

*a tempo*

8

# Марипозита

Болеро

П. Фроссини

аранж. И. Парамонова

Allegro con brio

1

§

2

Марипозита

Марипозита

Марипозита

6

7 a tempo

Марипозита

8

# Содержание

## Партии инструментов

Домра малая I.....	3
Домра малая II.....	6
Домра альт I.....	9
Домра альт II.....	13
Домра бас I.....	17
Домра бас II.....	21
Флейта.....	25
Баян I.....	28
Баян II.....	32
Баян III.....	36
Ударные.....	40
Гусли.....	44
Балалайка прима.....	47
Балалайка секунда.....	51
Балалайка альт.....	55
Балалайка бас.....	59
Балалайка контрабас.....	63
Баян соло.....	67